

PLAT OF SURVEY OF

Lot 6 of GARRISON GLEN SUBDIVISION, a division of Lot 3 of Certified Survey Map Number 2008, recorded in Volume Number 9 on page Number 295 of Walworth County Certified Survey Maps as Document Number 206794; located in the Southwest Quarter and Southeast Quarters of the Northeast Quarter of Section 1, Town 1 North, Range 17 East, City of Lake Geneva, Walworth County, Wisconsin.

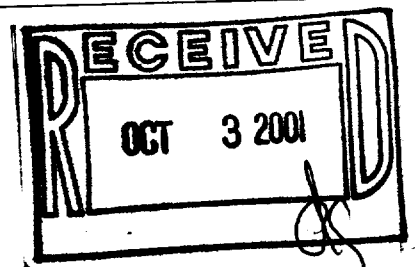
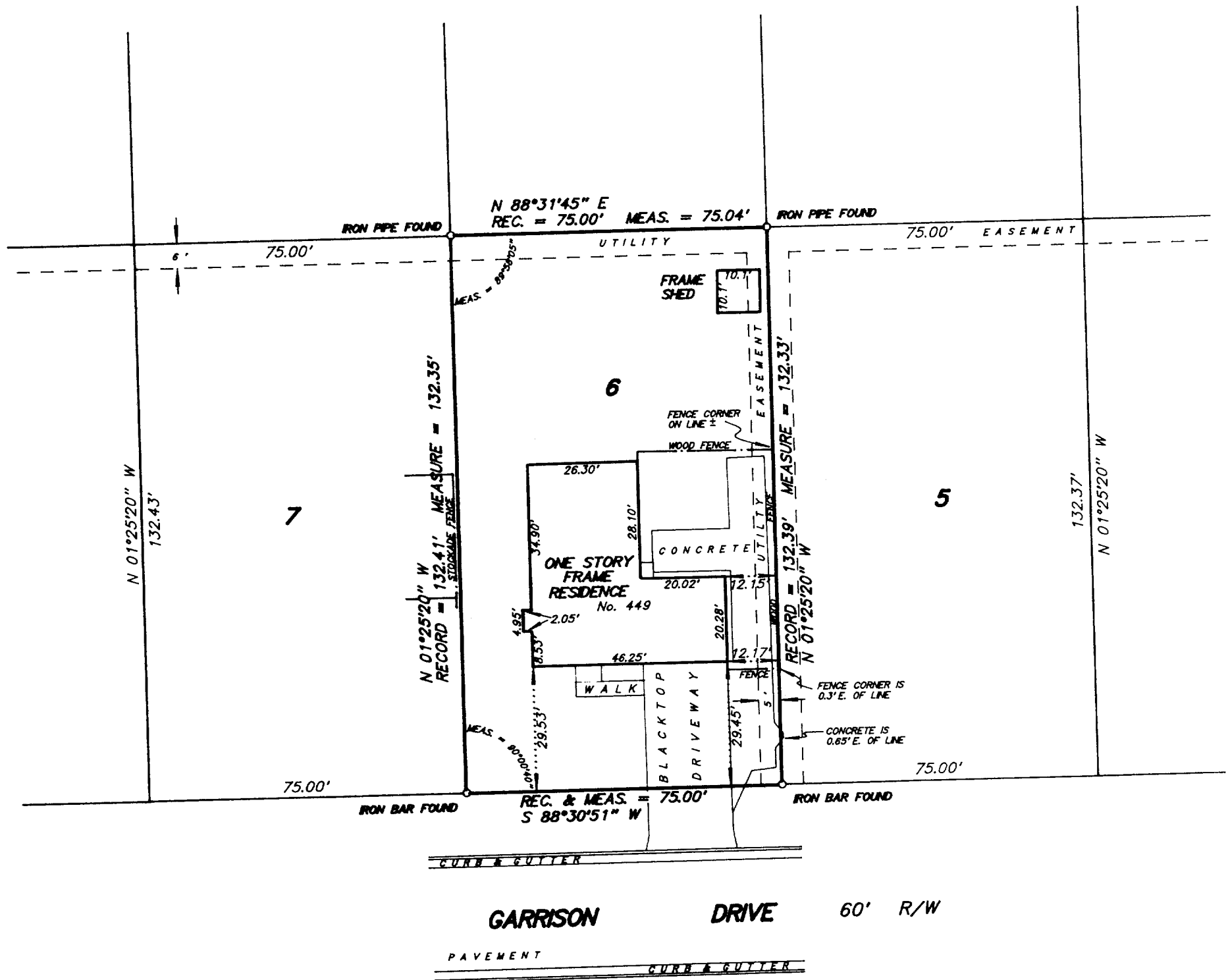

SCALE 1 inch = 30 feet

ORDERED BY C. Gene Simons /REMAX - Geneva Realty
JOB NO. 01099

I hereby certify that I have surveyed the above described property and the above plat is a true representation thereof and shows the size and location of the property, its exterior boundaries, the location and dimensions of all visible structures thereon, boundary fences, apparent easements and roadways and visible encroachments, if any.

This survey is made for the exclusive use of the present owners of the property, and also those who purchase, mortgage, or guarantee the title thereto within one year from the date hereof.

Dated at Bassett, Wisconsin this _____ day of _____ 2001.

Mark A. Bolender
Wisconsin Registered Land Surveyor S - 1784

ZGAR-6
007-1986